SONATA

in G minor

for String Bass and Piano

LEGATO

Transcribed by **FRED. ZIMMERMANN**

STRING BASS
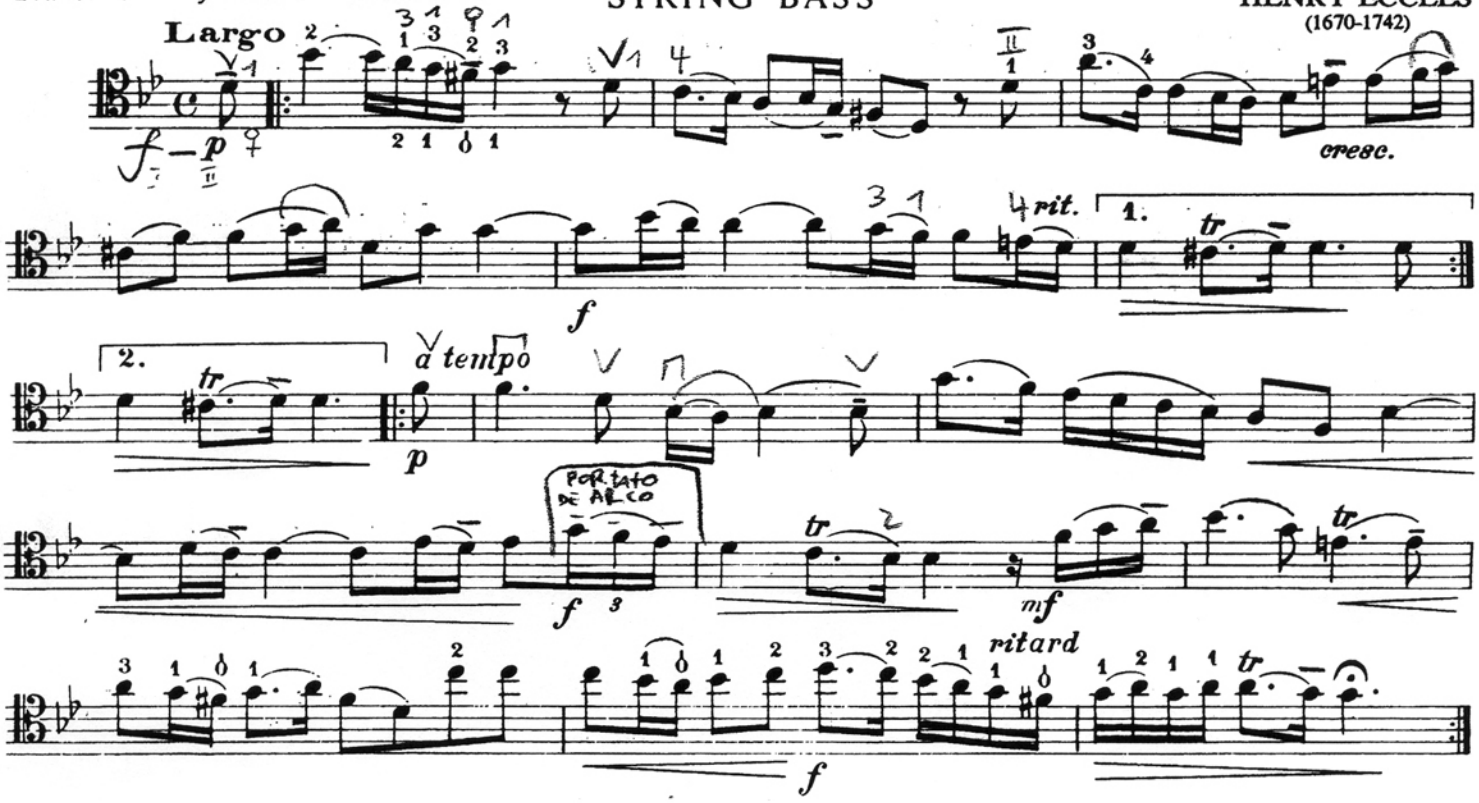
HENRY ECCLES
(1670-1742)